

for any instruments

Steven Watson

31

II

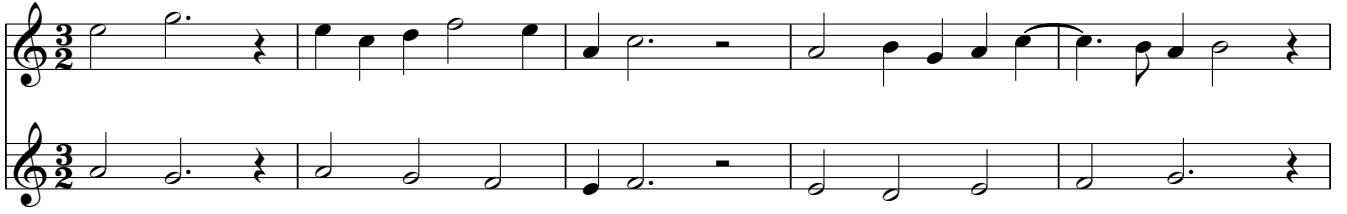

III

26

31

36

41

46

50

IV

